City Hash House Harriers Kit

Without getting into the nitty gritty of designing your underwear,
we've got all your kit needs covered in order to cut a dash on the hash.
As a thank you to members, and an incentive to take the plunge to sign up
for annual subscription, all clothing is discounted for members.

The CH3 Coat of Arms motif will be printed on the fronts of T shirts and vests
which can be customised with your hash name on the back.
Where there's limited space, on gillets, hoodies and shorts, the badge design is used
and can also be bought as an iron-on patch for the bargain price of **£2.00**.
These are ideal for converting civvy running gear, or for visitors to the hash that want
to leave with something more than a hangover and a strange itching sensation.

To keep your hash kit fresh and perky it's recommended you wash it inside out at 30-40 degrees
and only tumble dry with a low heat. Don't iron directly over the printed area, use bleach,
or dry clean – although why you'd want to I've no idea.

AWDis Just Cool Contrast Vest

Material: 100% Polyester Weight: 140gsm

Neoteric textured fabric with inherent wickability.
Sporting fit.
Contrast side body panels.
Self fabric bound neck and armholes.

Curved back hem on men's and women's vest

Coat of Arms printed in white and red on dark colours, black and red on light colours

Printed with the CH3 Coat of Arms
on the front and your hash name on the back

JC008 Men's AWDis Just Cool Contrast Vest

£10.00 members
£11.00 non members

- Arctic White / French Navy
- Charcoal / Lime
- Fire Red / Arctic White
- Jet Black / Arctic White
- Jet Black / Fire Red
- Sun Yellow / Fire Red
- Sun Yellow / Jet Black
- Kelly Green / Arctic White
- Sapphire Blue / Arctic White
- Sapphire Blue / Electric Orange

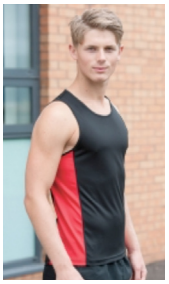

Colour on left shows main vest colour, right is panel colour

SIZES (CHEST SIZE IN INCHES):
S 34, M 38, L 41,
XL 44, XXL 47

JC016 Women's AWDis Just Cool Contrast Vest

£10.00 members
£11.00 non members

Ladies fit, with racer back style

- Arctic White / French Navy
- Fire Red / Arctic White
- Hot Pink / Jet Black
- Jet Black / Arctic White
- Jet Black / Electric Pink
- Jet Black / Fire Red
- Sun Yellow / Fire Red
- Kelly Green / Arctic White
- Purple / Sapphire Blue
- Sapphire Blue / Arctic White

Colour on left shows main vest colour, right is panel colour

SIZES (UK WOMEN'S SIZES):
XS 8, S 10, M 12,
L 14, XL 16

All T shirts printed with the CH3 Coat of Arms on the front (in black and red on light colours, white and red on dark colours) and your hash name on the back

SIZES (CHEST SIZE IN INCHES):
XXS 30, XS 32, S 38,
M 40, L 43, XL 45, XXL 48

JC003

£12.00 members
£13.20 non members

AWDis Contrast Cool T-Shirt

UNISEX FIT

Sports T-Shirt with contrast on front and back of arms, it has raglan sleeves. Neoteric textured fabric makes the garment breathable. The neckline is self fabric and has a taped back neck. WRAP certified production.

Material: 100% Polyester Weight: 140gsm

- Arctic White / Jet Black
- Electric Yellow / Jet Black
- Jet Black / Arctic White
- Jet Black / Electric Orange
- Arctic White / Fire Red
- Arctic White / Hot Pink
- Sapphire Blue / Charcoal
- Sapphire Blue / Electric Orange
- Charcoal / Fire Red
- Electric Pink / Arctic White
- French Navy / Arctic White
- French Navy / Fire Red
- Fire Red / Jet Black
- Jet Black / Fire Red
- Jet Black / Gold
- Purple / Arctic White
- Arctic White / Sapphire Blue
- Kelly Green / Arctic White
- Oxford Navy / Sky Blue
- Royal Blue / Arctic White

Colour on left shows main T shirt colour, right is for detail

---

SIZES (UK WOMEN'S SIZES):
XS 8, S 10, M 12, L 14,
XL 16, XXL 18

JC006

£10.00 members
£11.00 non members

Awdis Ladies V-Neck performance T-Shirt

Ladies V-neck T-shirt made from neoteric textured fabric with inherent wickability so the moisture is drawn away from the body keeping you comfortable during sport. The cut is shaped for the women's body and has a curved back hemline. It has a taped back neck and self fabric V-Neck that has a easy tear out label.

Material: 100% Polyester Weight: 140gsm

- Arctic White
- Jet Black
- Lime
- Sun Yellow
- Charcoal
- Fire Red
- French Navy
- Hot Pink
- Purple
- Royal Blue
- Sapphire Blue

All T shirts printed with the CH3 Coat of Arms on the front and your hash name on the back, if you don't have a hash name then do something stupid enough to earn one

K991

£14.00 members
£15.40 non members

↞ Blue Steel

Go get 'em tiger ↡

SIZES (CHEST SIZE IN INCHES):
XS 32/34, S 36/38, M 40,
L 42, XL 44, XXL 46/48, 3XL 50/52

Gamegear® Cooltex® T Shirt

Material: 100% Polyester Weight: 140gsm

Gamegear's popular sports t-shirt with contrasting stripes running over the shoulders and a one starting under the arms running to the front sides. The Cooltex wicking material draws moisture away form the body to keep you comfortable during sport. The garment has flatlock stitching and twin needle stitching to sleeves and the curved back hem. The neckline has a self fabric taped back neck.

- Black / Black
- Black / Gold
- Black / Lime
- Black / Orange
- Black / Red
- Navy / Light Blue
- Navy / Navy
- White / Black
- White / Grey
- White / Navy
- White / Red
- White / White
- Fluorescent Lime / Black
- Fluorescent Orange / Black
- Purple / White

Colour on left shows main T shirt colour, right is for detail

---

↞ Sultry

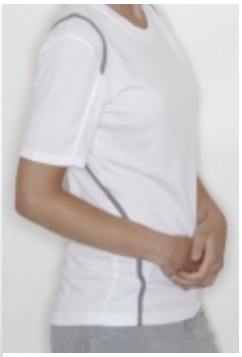

↟ No guarantee of of giving head

SIZES (CHEST SIZE IN INCHES):
8 30, 10 32, 12 34,
14 36, 16 38,

K966

£14.00 members
£15.40 non members

Gamegear® Ladies Cooltex® T-Shirt

This Gamegear Women's Cooltex Contrast T-Shirt KK966 is 100% polyester with Cooltex wicking properties. It features a continuous contrasting stripe from the front of each shoulder, going up and over the shoulder, to the back, and then curves around underneath the arm, finishing at the front lower hemline. It is a fitted style and has a curved back hemline.

- Black / Black
- Black / Lime
- Black / Orange
- Black / Pink
- Navy / Light Blue
- White / Grey
- White / Red

Material: 100% Polyester
Weight: 140gsm

Colour on left shows main T shirt colour, right is for detail

Long sleeve T shirts printed with the CH3 Coat of Arms on the front (in black and red on light colours, white and red on dark) and your hash name on the back

Arrows?
What arrows?

GD121

£10.00 members
£11.00 non members

Gildan Performance Long Sleeve T-Shirt

AquaFX® wicking properties.
Freshcare® anti-microbial properties.
Heat transfer neck label.
3/4" rib knit neckline.
Twin needle sleeves and hem.

Material: 100% Polyester
Weight: white Ts 145gsm,
colour Ts 153gsm

- White
- Black
- Navy
- Red
- Royal
- Sport Grey

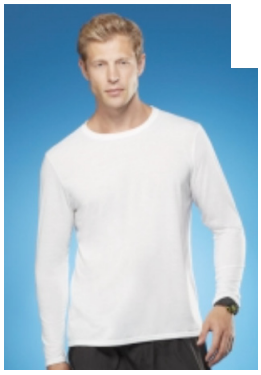

SIZES (CHEST SIZE IN INCHES):
S 34/36, **M** 38/40, **L** 42/44,
XL 46/48, **XXL** 50/52, **3XL** 54/56

GD171

£10.00 members
£11.00 non members

Gildan Ladies Performance Long Sleeve T-Shirt

Tapered fit with side seams.
AquaFX® wicking properties.
Freshcare® anti-microbial properties.
Heat transfer neck label.
1/2" rib knit neckline.
Twin needle sleeves and hem.

- Arctic White
- Jet Black
- Lime
- Sun Yellow
- Charcoal
- Fire Red
- French Navy
- Hot Pink
- Purple
- Royal Blue
- Sapphire Blue

Material: 100% Polyester
Weight: white Ts 145gsm
colour Ts 153gsm

SIZES (UK WOMEN'S SIZES):
XS 6, **S** 6/8, **M** 8/10,
L 12/14, **XL** 14/16, **XXL** 18

Running tops printed with the CH3 website on the back and badge on the front – printed in red and navy on white; black and grey on neon; and white and light grey on black

SIZES (CHEST SIZE IN INCHES):
S 36/38, M 38/40, L 41/42,
XL 43/44, XXL 45/47, 3XL 47/49

01416

£28.00 members
£30.80 non members

SOL'S Berlin Long Sleeve Zip Neck Running Top

Mandarin collar.
Raglan sleeves with thumb holes on cuffs.
Reflective piping on raglan seams.
Contrast zip.
Contrast breathable mesh side panels.
Flatlock stitching.

Material: 90% Polyester/10% elastane
Weight: 275gsm

- Black
- Neon Coral
- Neon Yellow
- White

SIZES (UK WOMEN'S SIZES):
XS 6, S 6/8, M 8/10,
L 12/14, XL 14/16, XXL 18

01417

£28.00 members
£30.80 non members

Ladies Berlin Long Sleeve Zip Neck Running Top

Mandarin collar.
Raglan sleeves with thumb holes on cuffs.
Reflective piping on raglan seams.
Contrast breathable mesh side panels.
Flatlock stitching.

Material: 90% Polyester/10% elastane
Weight: 275gsm

- Black
- Neon Coral
- Neon Yellow
- White

Gilets printed with the CH3 website on the back and badge on the front – printed in black and grey on neon; and white and light grey on black

Spiro Airflow Softshell Gilet

Outer: 100% polyester
Inner: 310 gsm, 100% polyester (fleece)
Mesh back panel: 92% polyester, 8% elastane
Windproof and quickdry finish
Stand up collar
Full front zip with inner storm flap
Bound armholes
Breathable contour back mesh panel
Pocket free to aid streamline contour shape
Elasticised hem with rubber gripper
Reflective details on back contour panels
Longer shaped back panel.

SR262M £26.50 members
£29.20 non members

SIZES (CHEST SIZE IN INCHES):
S 38, M 41, L 44, XL 47,
XXL 50, 3XL 53

Neon Green / Black
Black / Black

Spiro Ladies Airflow Softshell Gilet

SR262F £26.50 members
£29.20 non members

Same spec and colours as men's gilet but with tailored fit and shaped waist

SIZES (UK WOMEN'S SIZES):
XS 8, S 10, M 12,
L 14, XL 16

Spiro Micro-Lite Team Shorts

SR184M

£14.00 members
£15.40 non members

50D microfibre.
Water repellent and breathable.
Anti bacterial treatment.
Anti static.
Mesh lined.
Ventilation panels.

- Black / Grey
- Black / Red
- Grey / Aqua
- Grey / Lime
- Navy / White
- White / Red

SIZES (WAIST SIZE IN INCHES):
XXS 28, XS 30, S 32, M 34,
L 36, XL 38, XXL 40

Shorts printed with the CH3 badge around the side of the left leg printed:
white and red on black / navy shorts;
navy and red on white with red shorts;
white and lime on grey with lime shorts;
white and aqua on grey with aqua shorts;

Gamegear® Ladies Cooltex® Active Shorts

K926

£18.00 members
£19.50 non members

Material: Polyester micro touch outer,
Moisture wicking fabric allows you to stay cool, dry comfortable
Elasticated waistband and drawcord
Contrast piping and binding down side seams
Zip back pocket
Side vents

- Black / White
- Navy / White

SIZES (WAIST SIZE IN INCHES):
8 23, 10 25, 12 27, 14 29, 16 31

Shorts printed with the CH3 badge on the left leg:
white and red badge on black and navy shorts

London Running Leggings

01411 Women's Leggings

01410 Men's Leggings

Elasticated waistband with drawcord
Key pocket
Breathable mesh panel at crotch and back of knee
Flatlock stitching
Material: 90% polyester /10% elastane
Weight: 275gsm

These are only available in BLACK
but have some printing options...

TWO COLOUR PRINTING ON FRONT

in yellow and white

£27.00 members
£29.70 non members

ONE COLOUR PRINTING ON FRONT in white

£22.00 members
£24.20 non members

OPTIONAL EXTRA: ONE COLOUR PRINTING ACROSS BOTTOM

Your choice of 'ON INN!' or 'ON ON!

£2.00 EXTRA

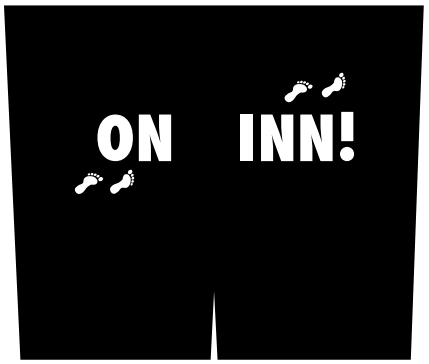

(This shows design for the backside of leggings, see other page for shorts)

SIZES (UK WOMEN'S SIZES):

Women's Leggings

XS 6/8, S 8/10, M 10/12
L 12/14, XL 14/16, XXL 16/18

SIZES (WAIST SIZE IN INCHES):

Men's Leggings

S 30, M 32, L 34, XL 36,
XXL 38, 3XL 40

SOLS Slam Unisex Hooded Sweatshirt

Hoodies printed with the CH3 website on the back and badge embroidered on the front left of chest

13251

£20.00 members
£22.00 non members

Brushed fleece backing
Drop shoulder style
Lined hood with flat self colour drawcord
Front kangaroo pouch pocket
Elastane rib cuffs and hem

- Army
- Black
- Chocolate
- Dark Grey
- Dark Purple
- Grey Marl
- Lemon
- Navy
- Kelly Green
- Orange
- Red
- Royal Blue
- Sky Blue
- Turquoise
- White
- Ash
- Fuchsia

Material: 50% cotton, 50% polyester
Weight: 320gsm

SIZES (CHEST SIZE IN INCHES):
XS 35/36, S 36/38, M 38/40, L 41/42, XL 43/44, XXL 45/47

Russell Authentic Zipped Hooded Sweatshirt

266M men's / 266F women's

£25.00 members, £27.50 non members

Luxurious 3-layer fabric
Double fabric hood with top stitch detail
Flat lace drawcord with buttonhole eyelets
Taped neck
Cover seamed around hood, shoulders, armholes, cuffs and waistband
Covered YKK zip

Material: 80% ringspun cotton, 20% polyester Weight: 280gsm

MEN'S SIZES (CHEST SIZE IN INCHES):
XS 34/36, S 36/38, M 38/40, L 40/42, XL 42/44, XXL 44/46, 3XL 46/48

WOMEN'S SIZES WOMEN'S FIT:
8 30/32, 10 32/34, 12 34/36, 14 36/38, 16 38/40

- Light Oxford
- Fuchsia
- French Navy
- Black
- Bright Royal
- Sky
- White
- Classic Red
- Apple
- Purple